

ALTO 1

BLUES IN HOSS'S FLAT

DIV. SOLO

A

B

C

D TBN SOLO

UNIS

BLUES IN HESS'S FLAT

- pg 2 -

2 DIV.

E (SOLO WITH TBNS. DIV)

mp

E mp

stp

G

fff

(SOLO)

(BRING OUT)

(79 3)

H

3

mf

sim.

mp

ALTO 2

BLUES IN HOSS'S FLAT

Div. Solo

(A) 3

SOLO DIV. (LEAD) *mf* DIV. SOLO

(B) *f* *SOLO*

f *SOLO* *SOLO*

(C) *f*

(D) 1st time trombone + rhythm

Blues in A-flat major

(DIV. SOLI WITH TRNS.)

3

Tenor 1

BLUES IN HOSS'S FLAT

Blues in Horns part

- 112 -

157

D

TACET 1st X

play 2x
3x

CONIS

DIV (LEAD

E DIV SOLO

TENOR 1 .

(Pg 3)

SOLI

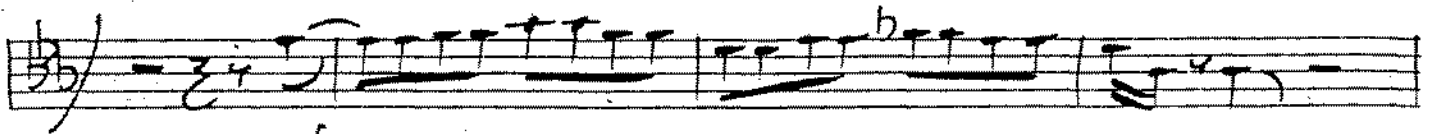

f

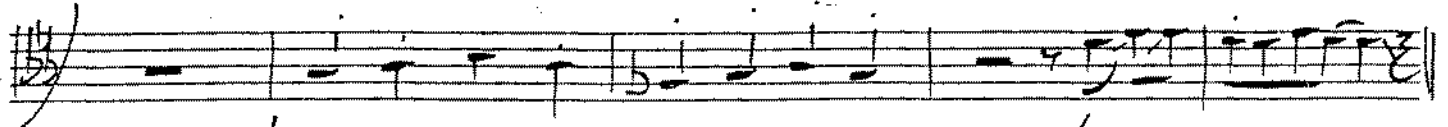

Vamp mf

mf

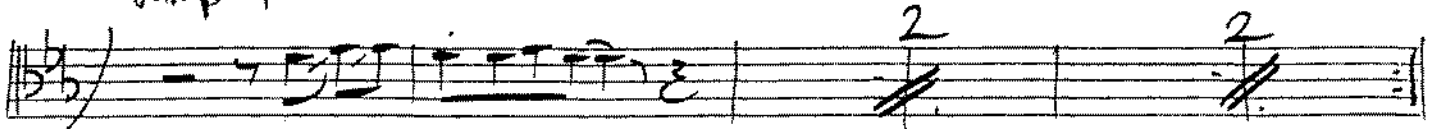

Vamp

mp

mp

fine

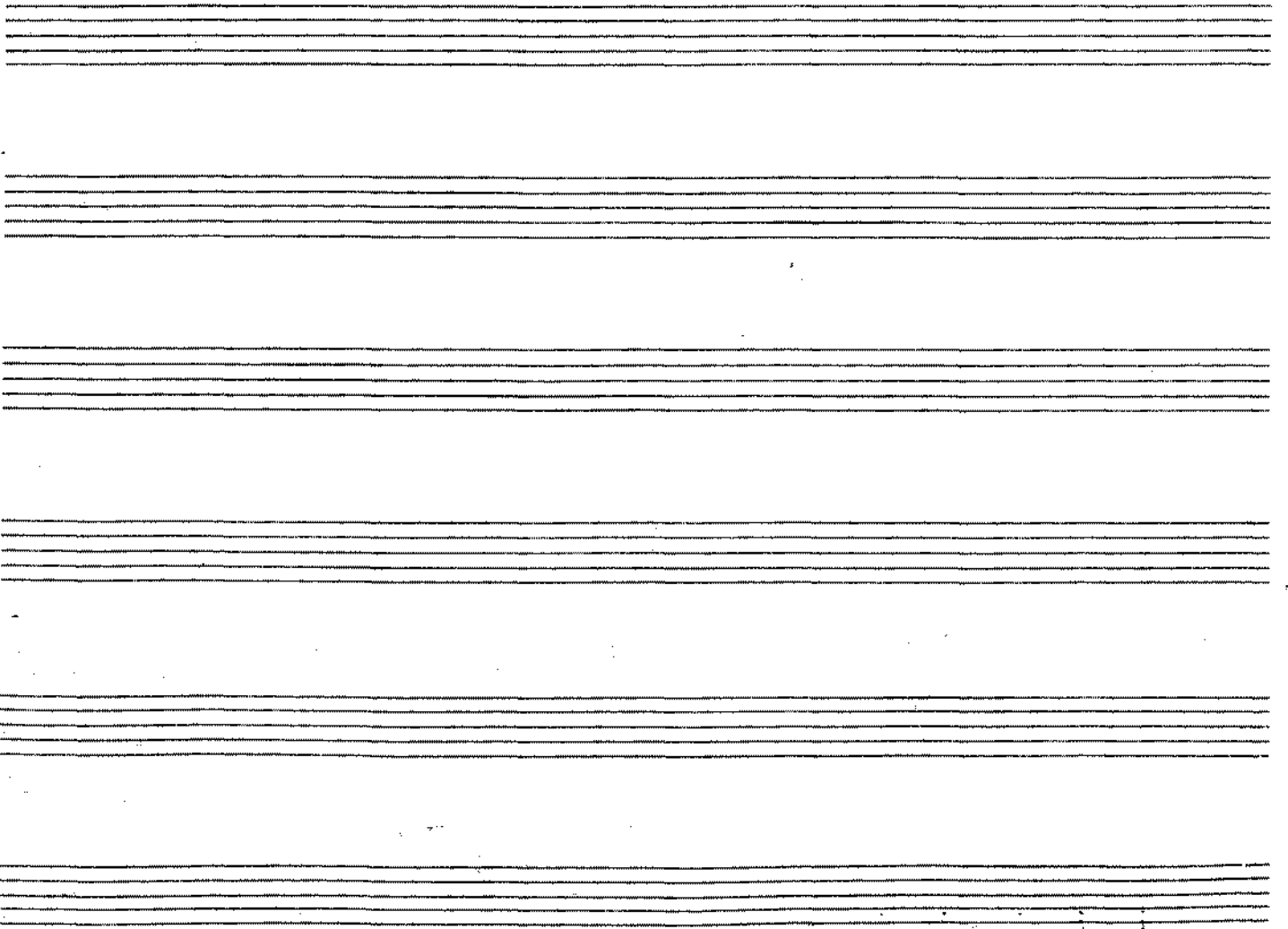

BLUES IN HOSS'S FLAT

A

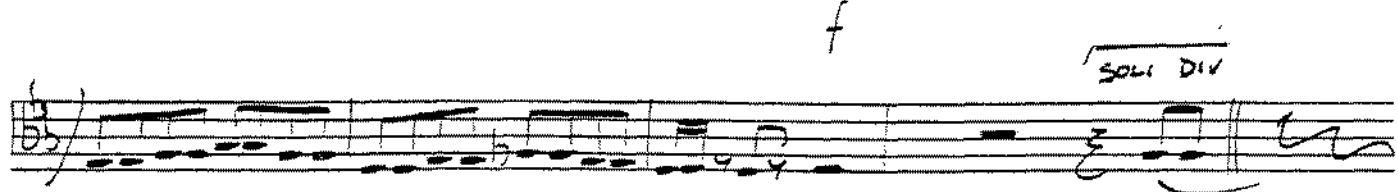
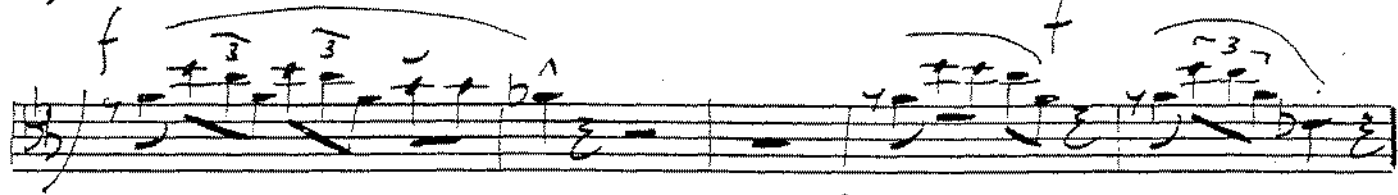
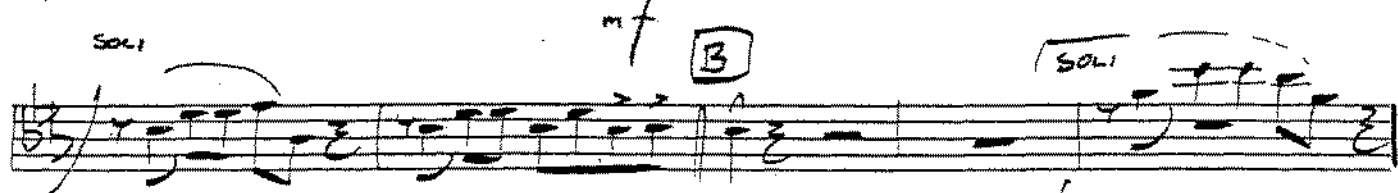
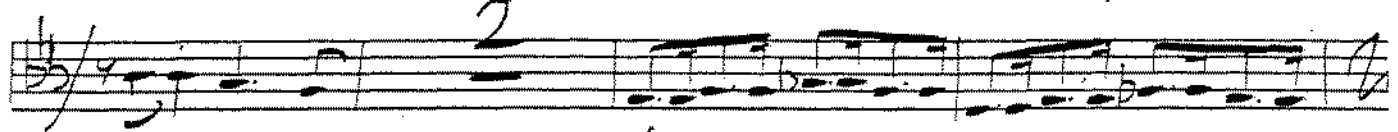

C

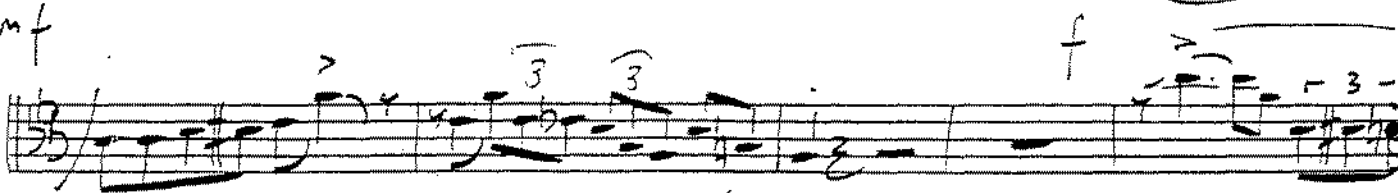

D

UNIS 1st time 2nd time Play 24 fact 1st time

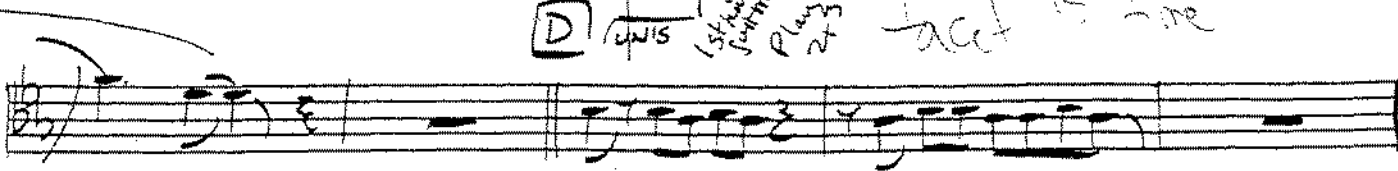

Blues in Aoris flat

sf p

E DIV SOLI

E

mp

G

sf

G

F

#

Basso in F#m
Tentato 2

pg 3

mf

H

sim

2 2 / cue trombones

mp

mp

BLUES IN A MAJOR

(DIV SOLI)

mf

A

mp (WITH TENORS UNIS.)

mf f (SOLO DIV.)

B

WITH TBAS mf

(WITH SVS.) mf f (SOLO DIV.)

C

f

D

UNIS TACET UNIS mp

Blues in D minor

Blues

E KERWIT.

F

G

(WITH STR)

(WITH TRNS)

BARI .

H

(193)

mf

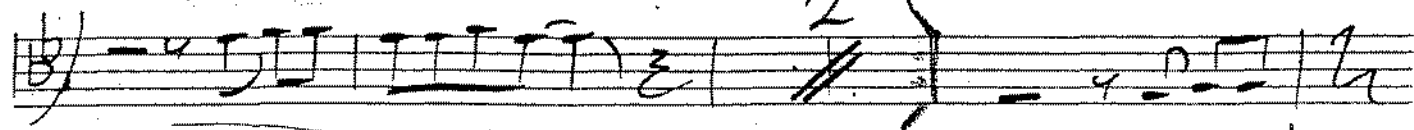

mp

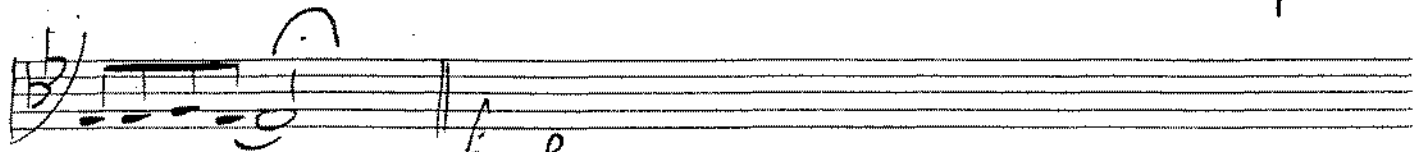

fine

TPT 1

BLUES IN HOSS'S FLAT

TO PLUNGER

A

Solo - AS IS PLUNGER AD LIB.

B

C (SFS) DIRTY PLUNGER FILL

SIM.

D (TOBA SOLO)

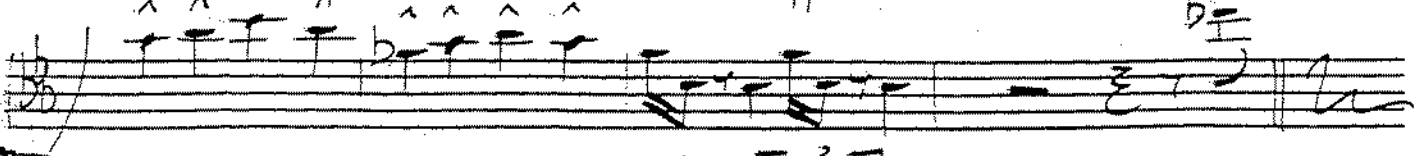
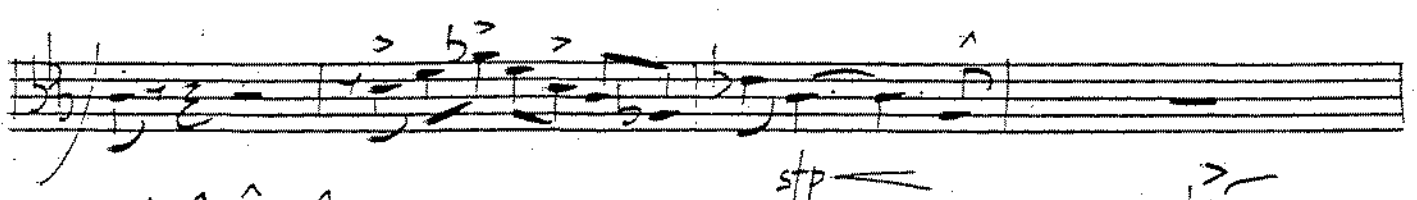
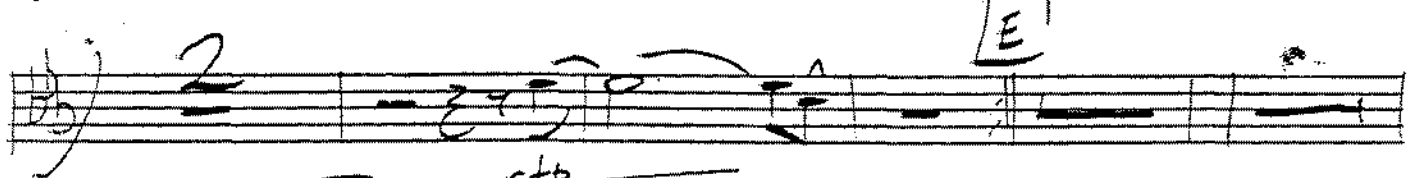
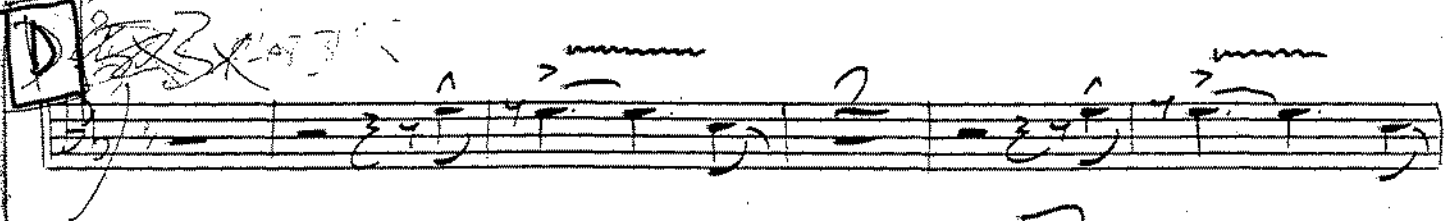
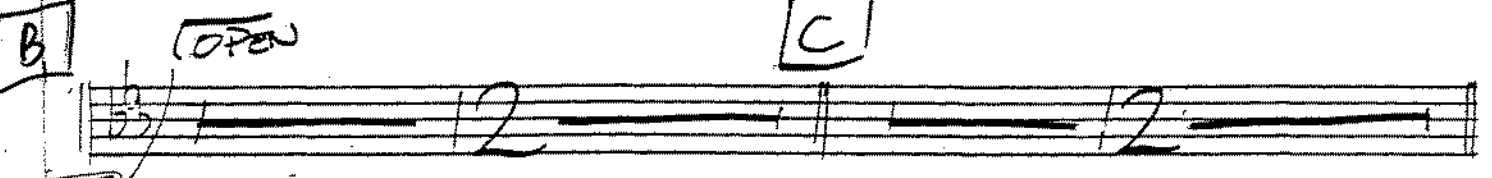
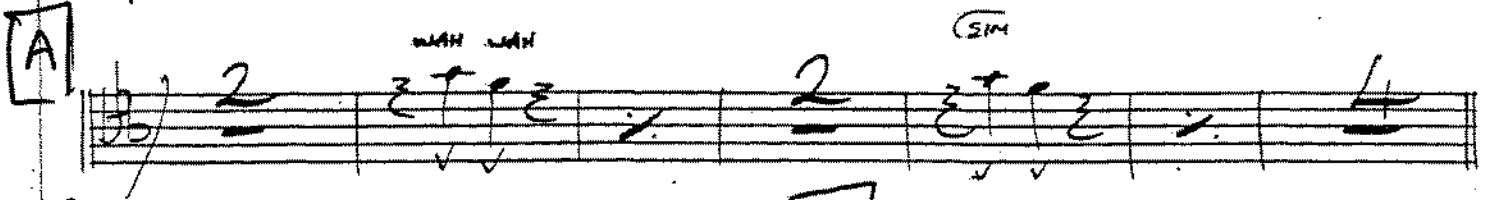
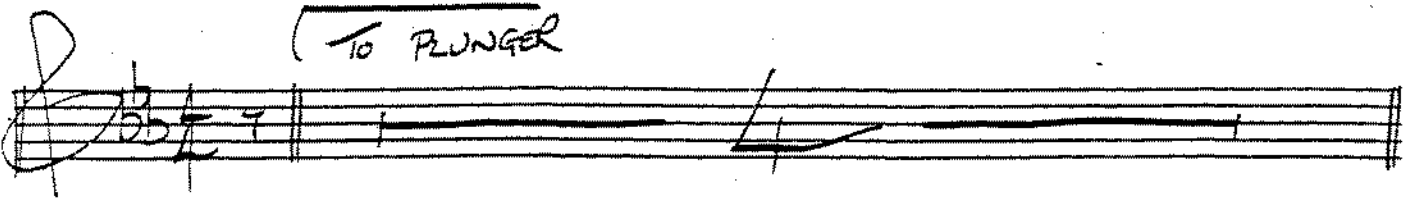
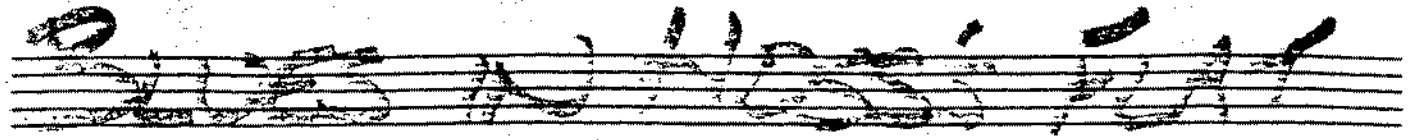

BLUES IN HOSS'S FLAT

A series of ten empty musical staves, each consisting of five horizontal lines.

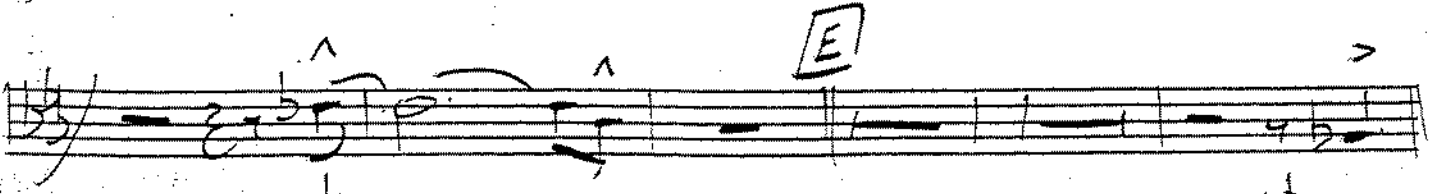
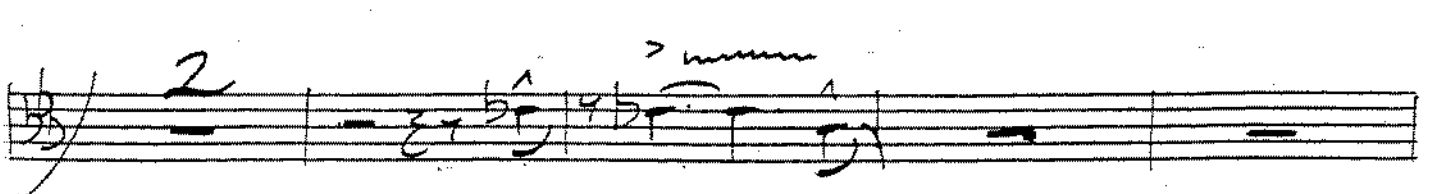
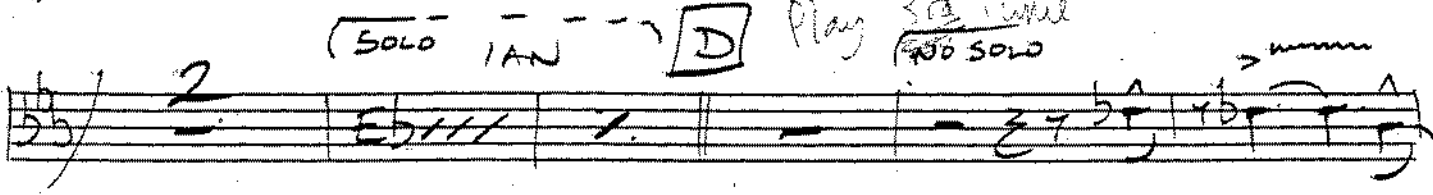
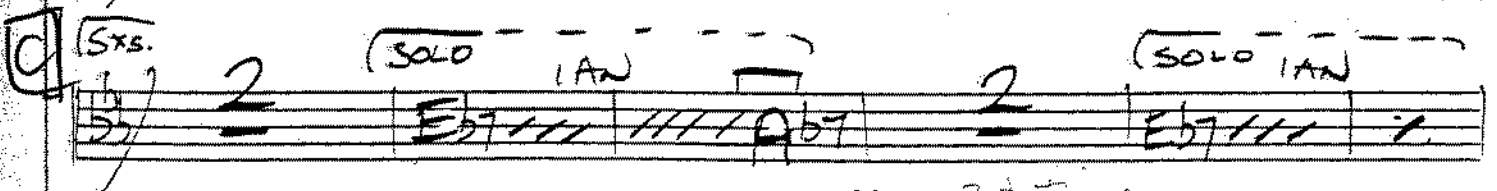
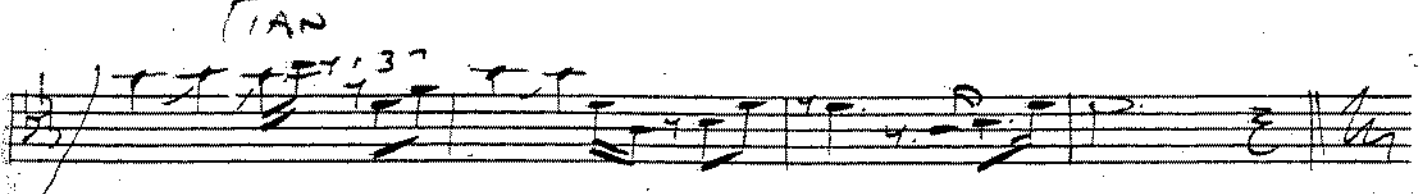
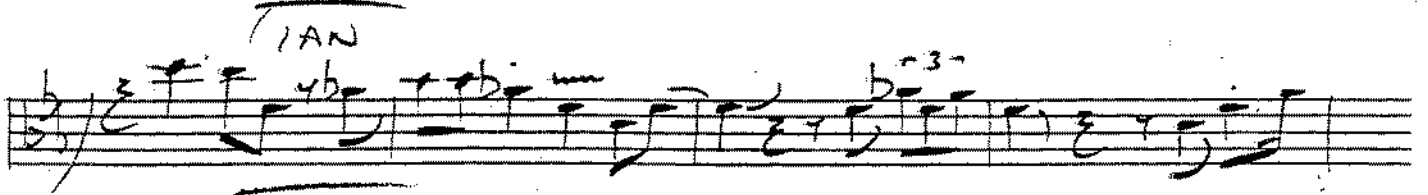
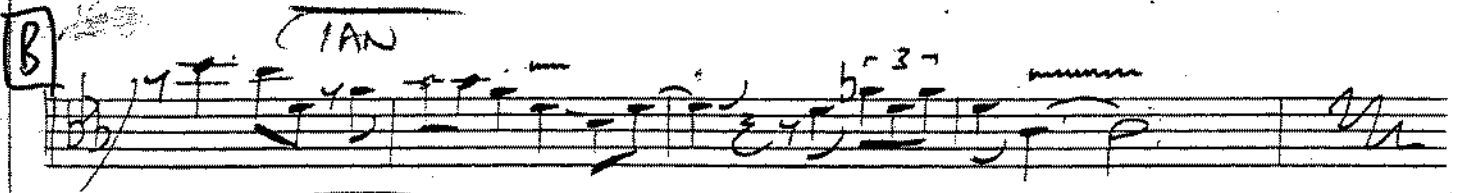
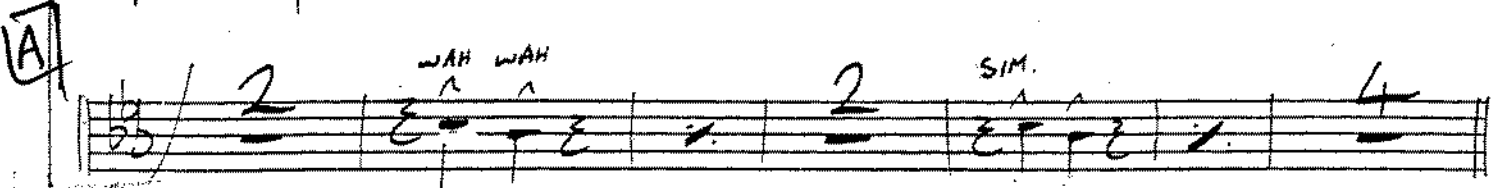
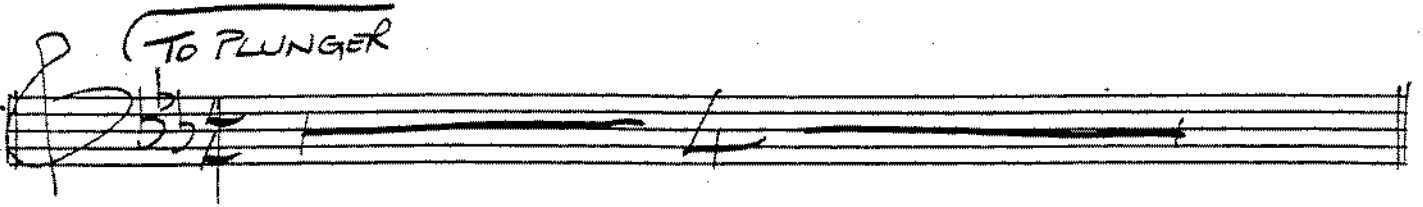
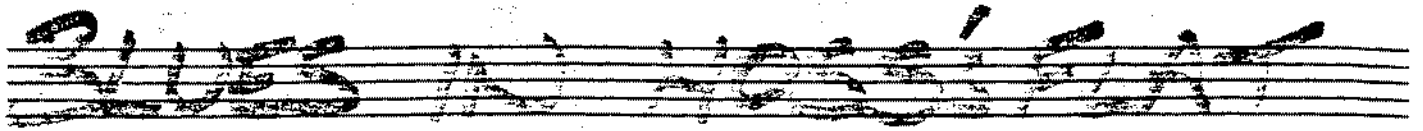

stp

BLUES IN HOSS F#A7

- 792 -

TP7 3

F

H

(LIGHT BLOESY FILLS)

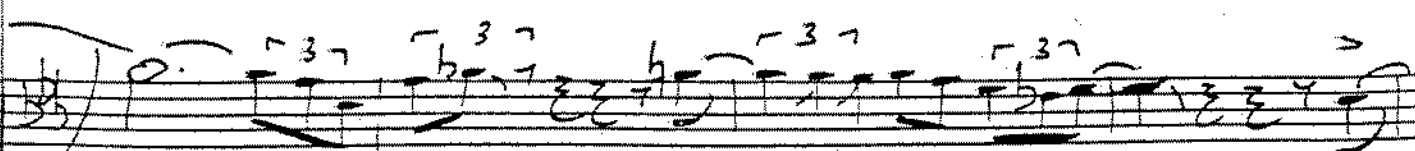
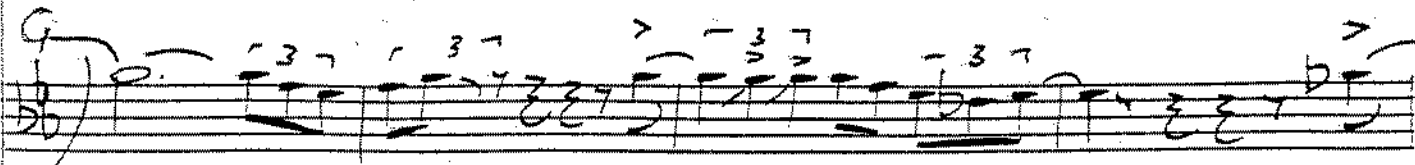
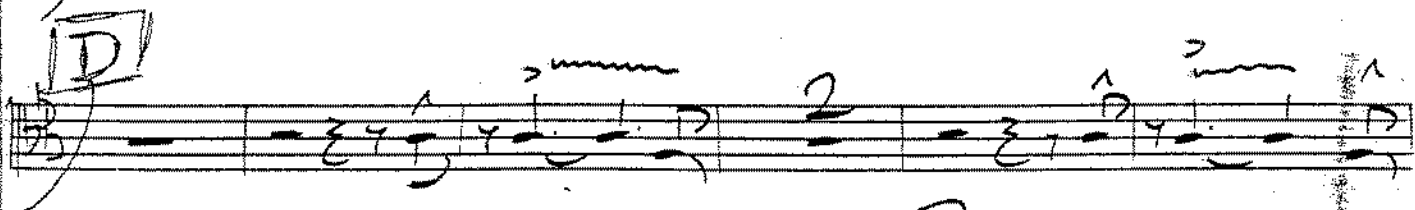
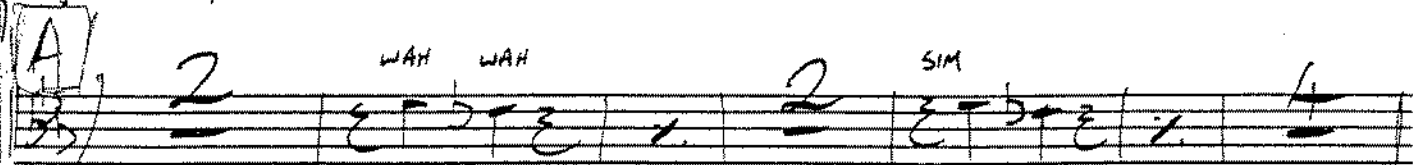
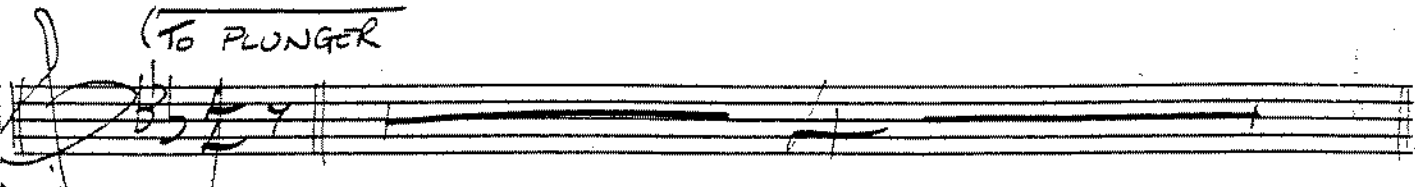
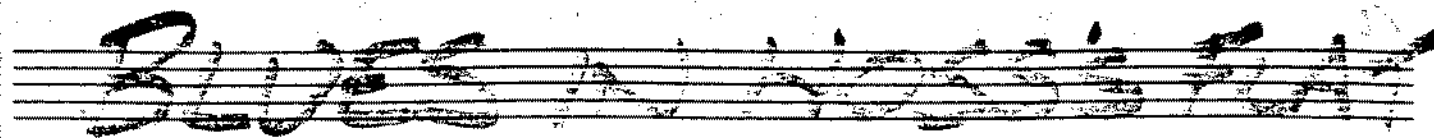

BLUES IN HOBBS FLAT

- 192 -

1177

H

A series of ten empty musical staves, each consisting of five horizontal lines, arranged vertically on the page.

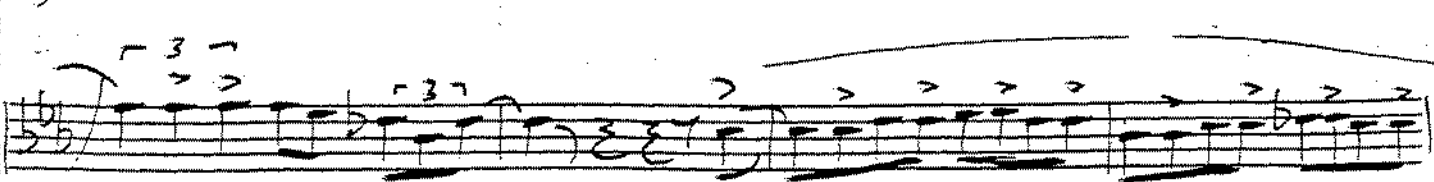
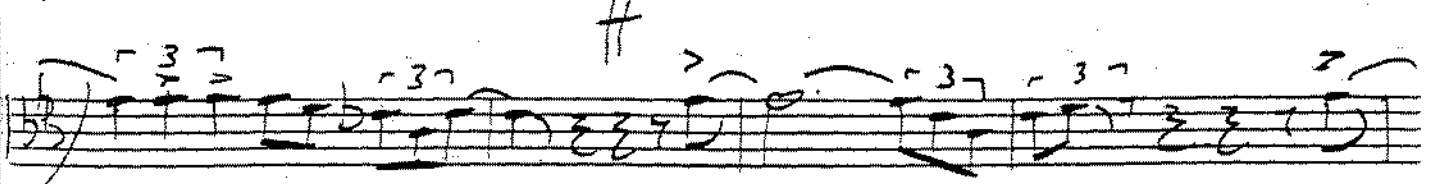
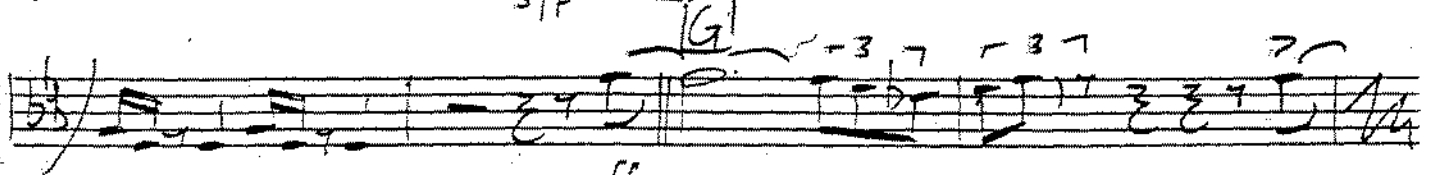
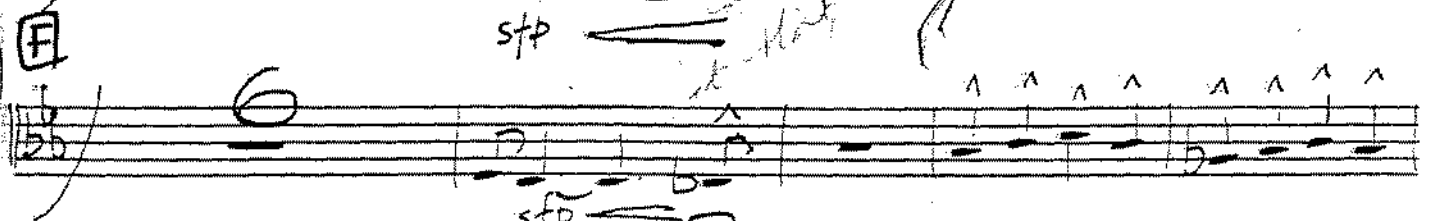
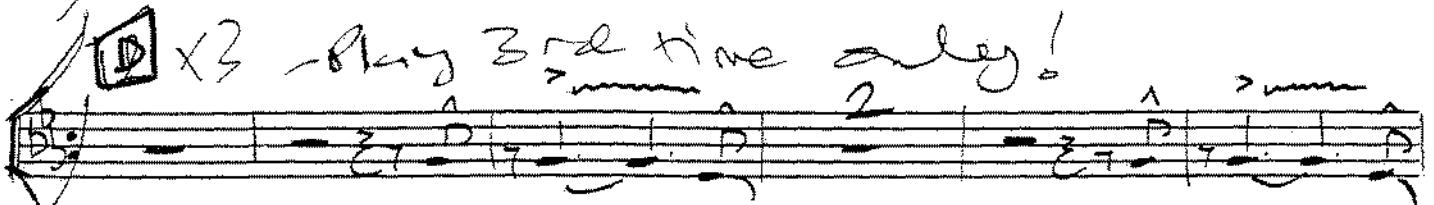
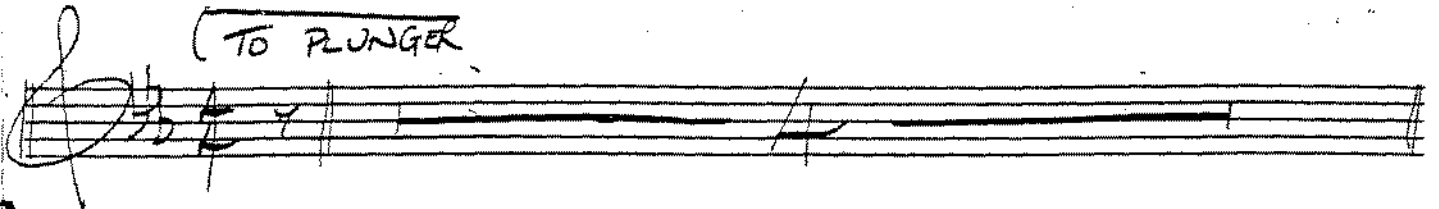
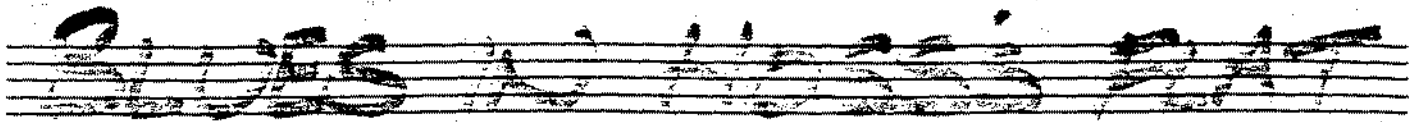

BLUES IN HOSS'S FLAT

- P 2 -

7PT5

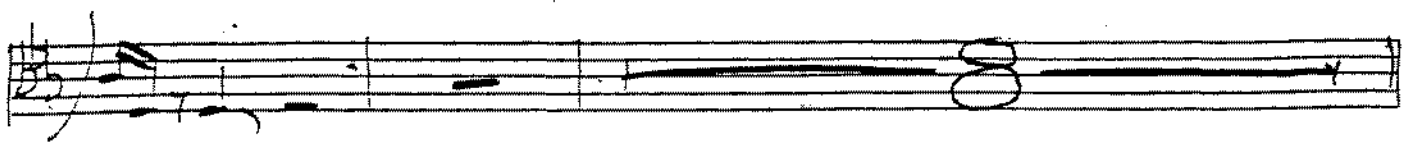

H

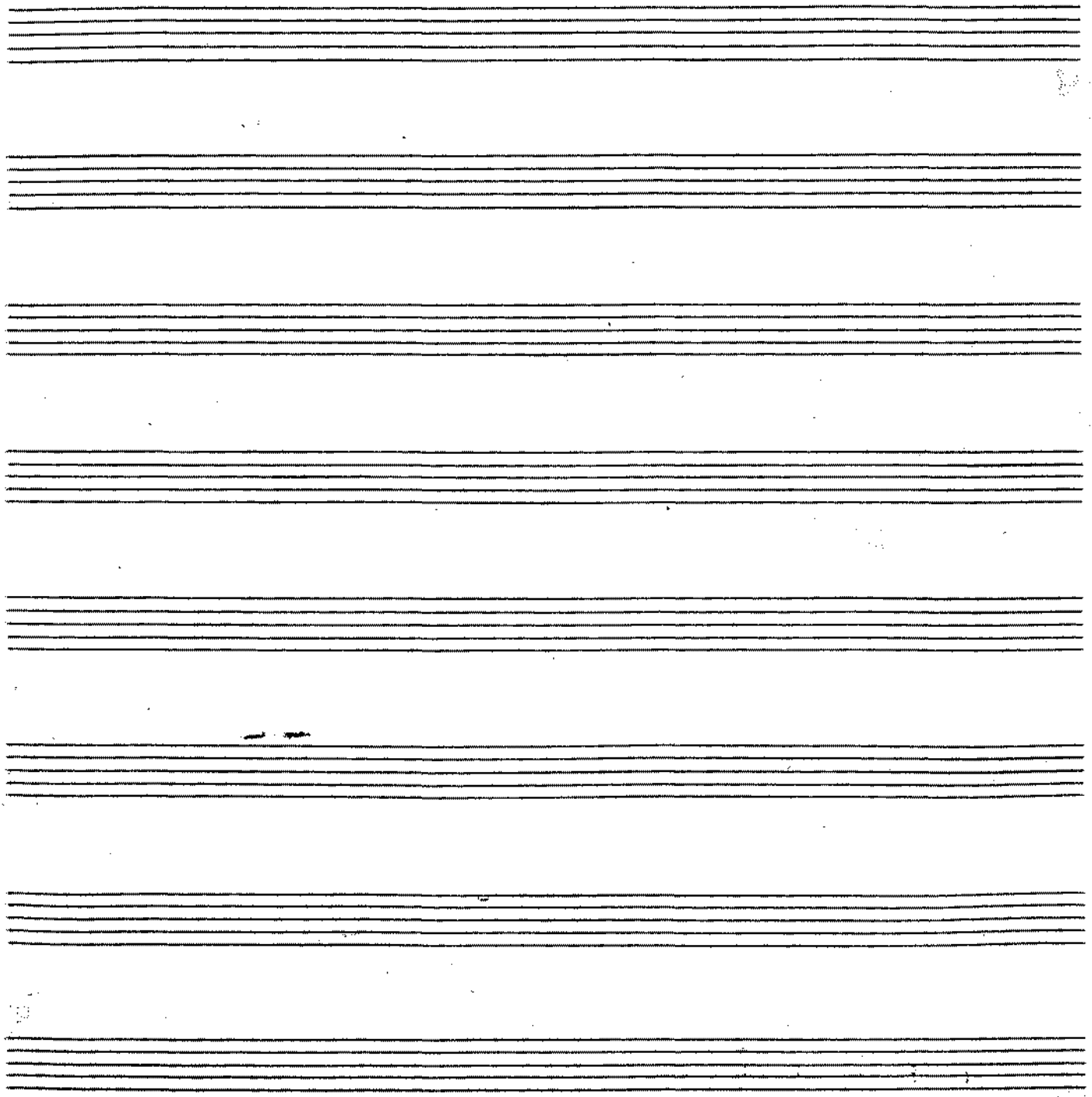
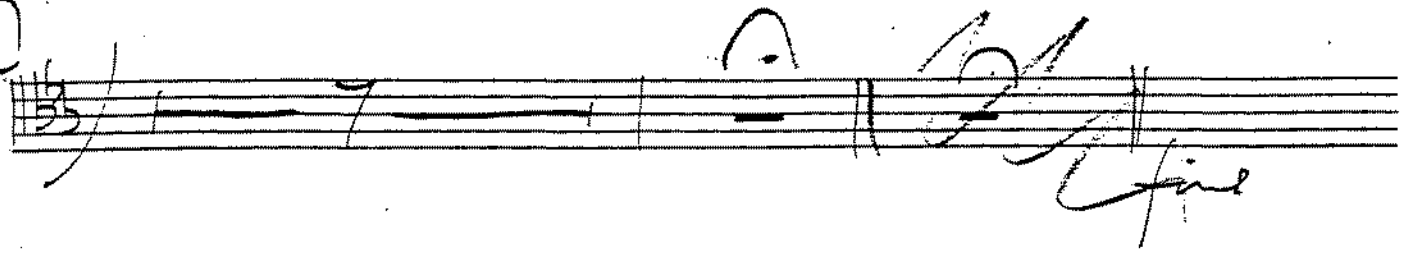

BLUES IN HORN'S FLAT

A (SOLO)

B

C **D**

E (SOLO)

pp

HOSS'S FLAT

- 2 -

TBN 1

SLUR

^ ^ ^ ^ b ^ ^ ^

mp

SLUR

F

mf

G

ff

f

mf H

7

fine

BLUES IN HOSS'S FLAT

A SOLI

B

C 8va

8ve

D

E SOLI

PP

BLUES IN FOLDS FLAT

- p 92 -

95

2nd

mp

b.

stp

G

SOLI

H

mp

fine

SUES AND SUSAN'S SAT

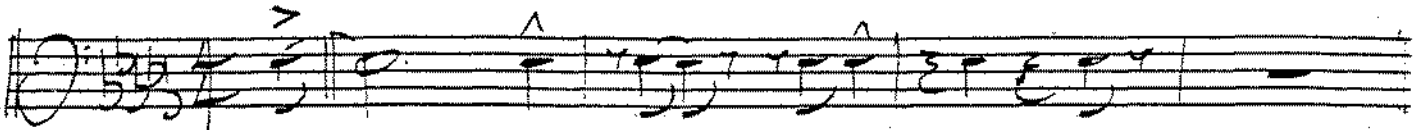

A

Dir. soli

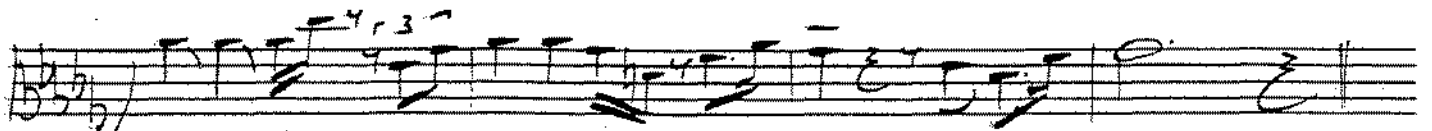
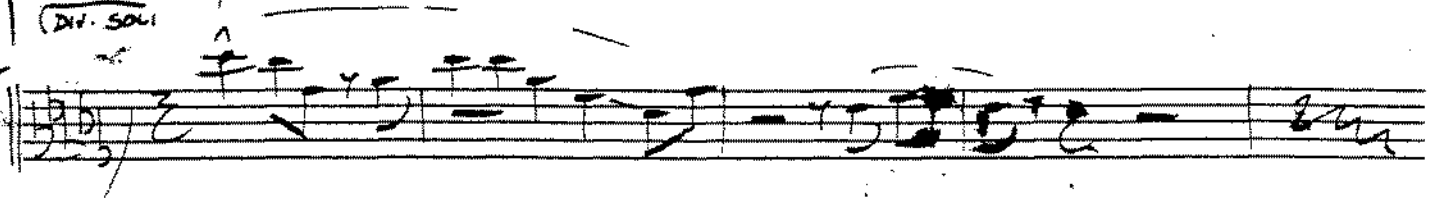

B

8ve ↑

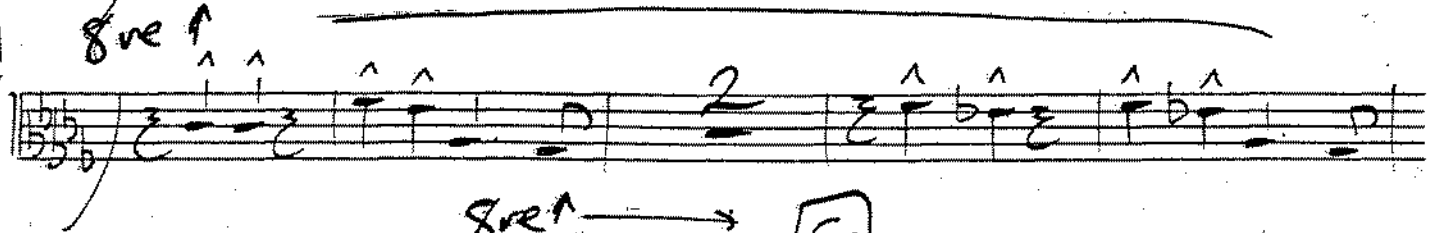

8ve ↑ → C

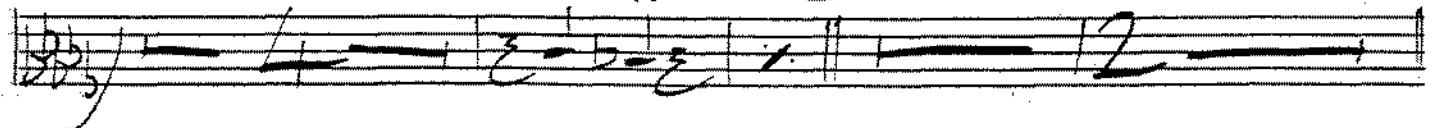

D

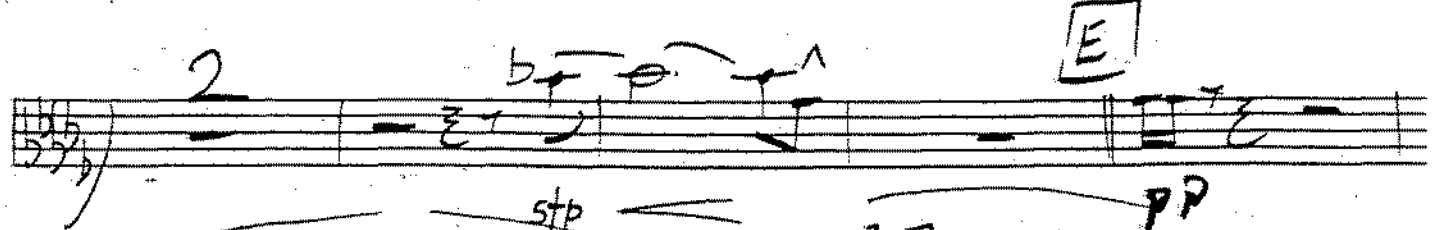

E

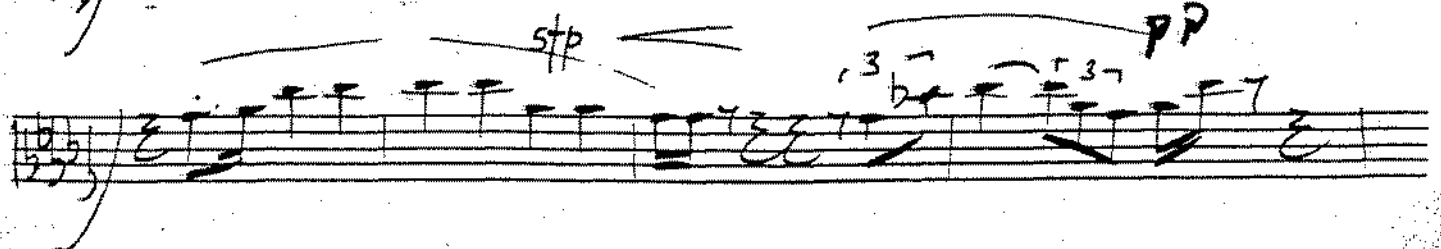

BLUES IN F# MAJ

- #2 -

3rd 15

Empty musical staff lines at the bottom of the page.

BLUES WALKS

Section A: Handwritten musical notation on a staff with a treble clef, key signature of two flats, and a common time signature. Includes a circled 'A' and a 'sva' marking.

Section B: Handwritten musical notation on a staff with a treble clef, key signature of two flats, and a common time signature. Includes a circled 'B' and an '8ve ↑' marking.

Section C: Handwritten musical notation on a staff with a treble clef, key signature of two flats, and a common time signature. Includes a circled 'C'.

D x 2! 3rd time only!

BLUES IN HOSS'S FLAT

Missing Bars [F]

mp

stp [G] #

[H]

mf REPEAT RESTS TILL FINISH

PIANO/GUITAR

BASS

46

BLUES IN HOSS'S FLAT

BLUES IN NOSS' FOOT

F

DRUMS

BLUES W HOSS'S FLAT

H/H

TRBS

PLAY

(B)

PLAY

SIMILE

GYM (C)

PLAY

(D) SOTOBA

SIMILE

(E) H/H

PLAY

LIGHTLY

(E) H/H

mp SUBITO

mf

3 3 3

(G)

mf

Blues on Hand feat

- 772 -

2017

BACK BEAT

3 7

BACK

dim.

mf

PLAY

CHORD

mf

fine